

87

# The Meeting Place Cafe, Kings Esplanade

BH2022/01609



Brighton & Hove  
City Council

# Application Description

---

- Demolition of existing café building and replacement with new single-storey café building (Class E).



# Map of application site

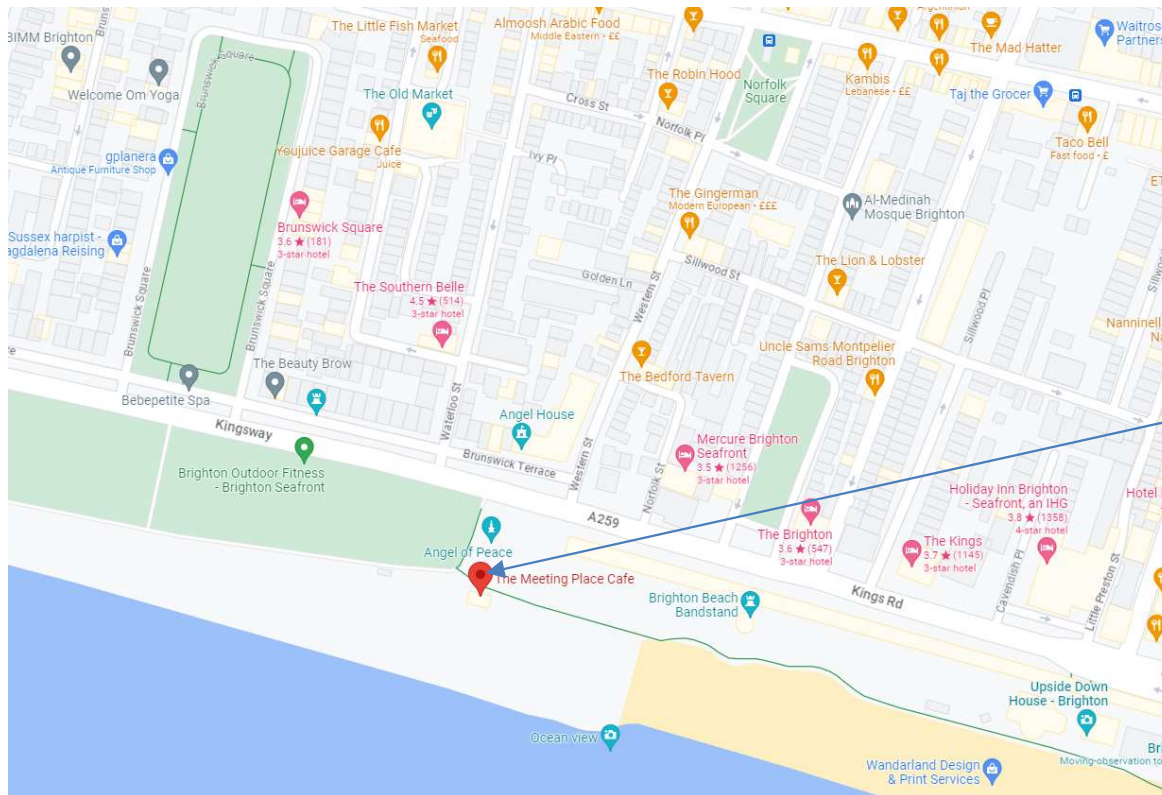

Application site

# Existing Location Plan



# Aerial photo(s) of site

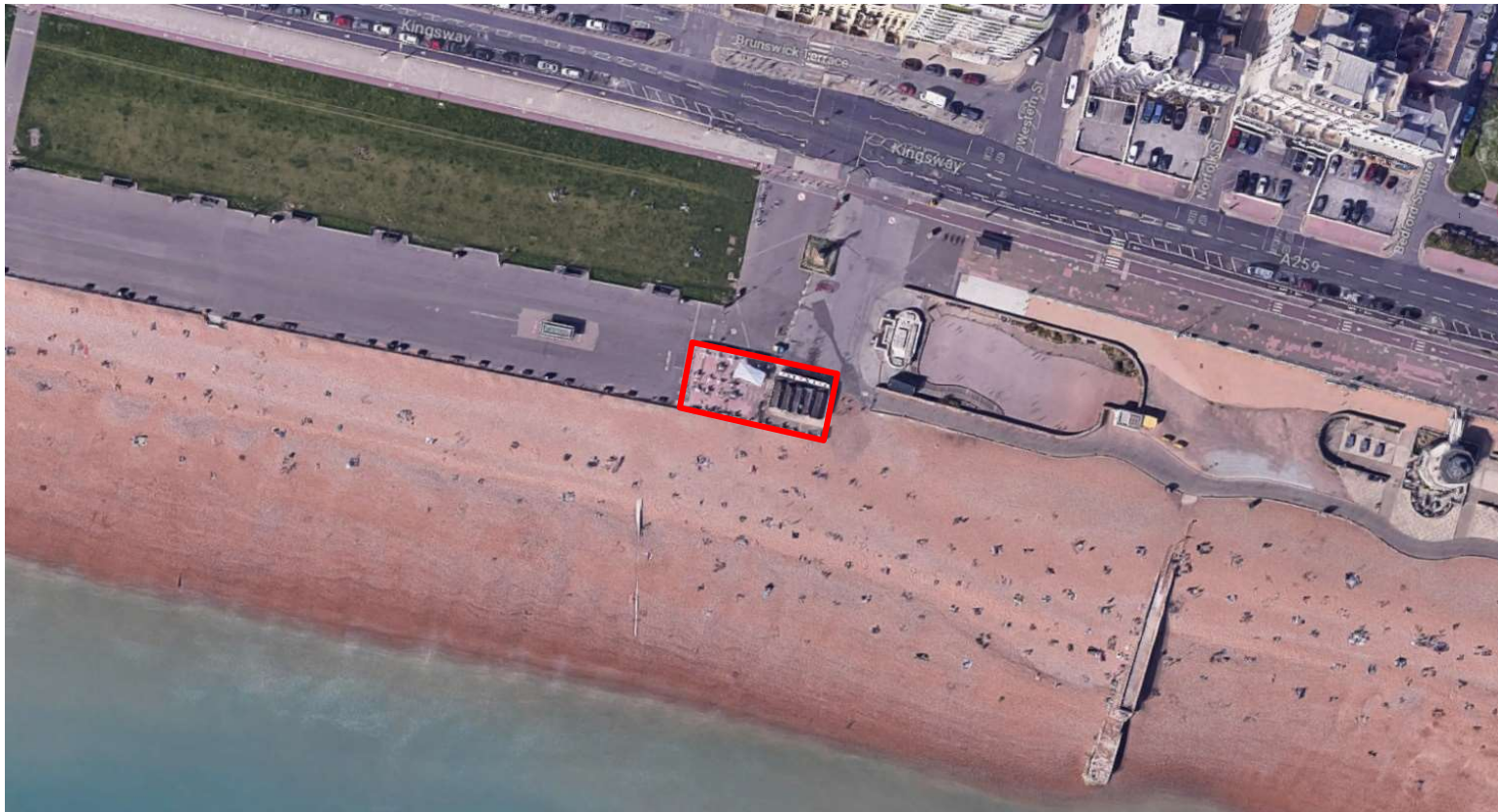

Brighton & Hove  
City Council

# 3D Aerial photo of site

---



Brighton & Hove  
City Council

# Photos of the site

---

93



View of existing café when looking eastwards



Peace Statue with existing café behind

# Photos of the site

---



Rear of the existing café building



# Photos of the site

---

95



View from Kingsway to the south



View from Kingsway Eastwards

# Existing Block Plan

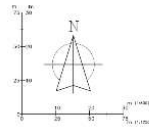
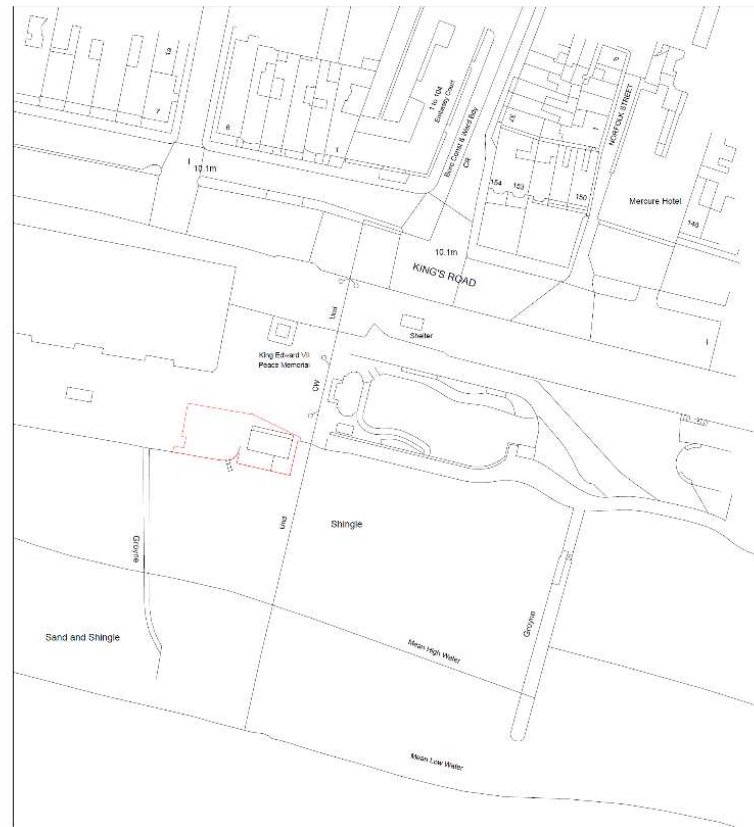

# Proposed Front (north) and Rear (south) Elevations

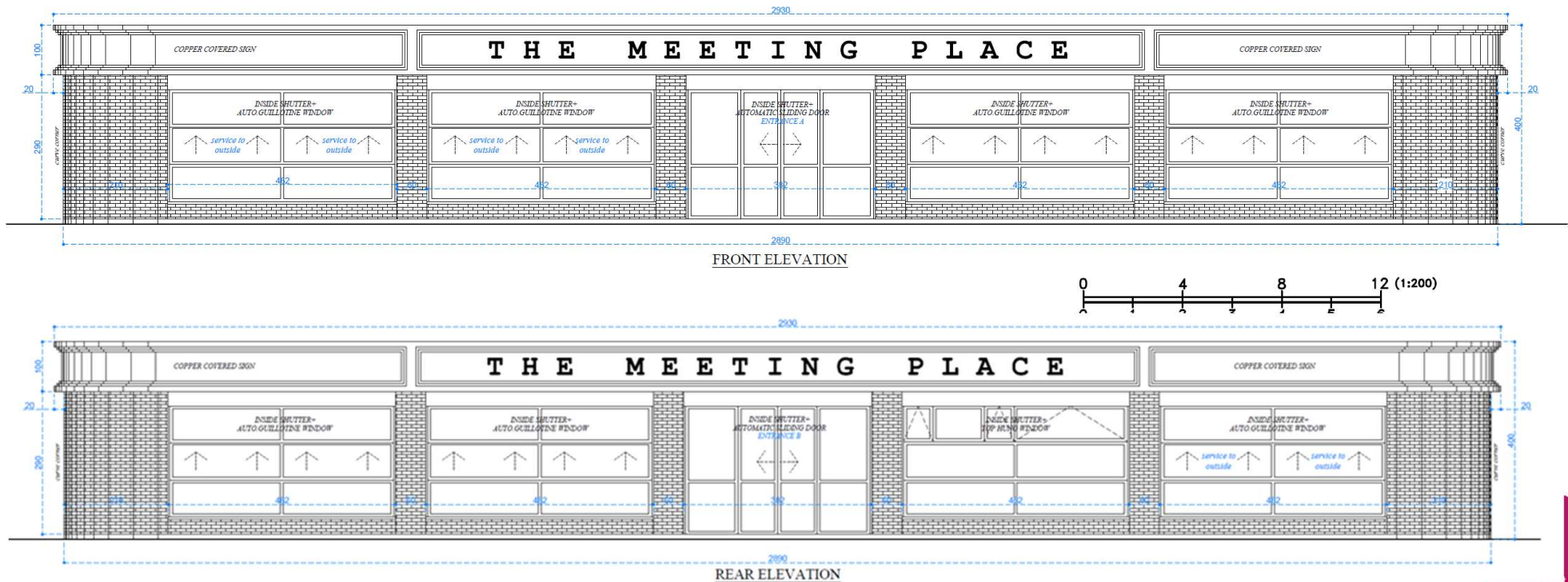

97

05

# Proposed Side Elevations

86

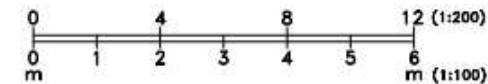
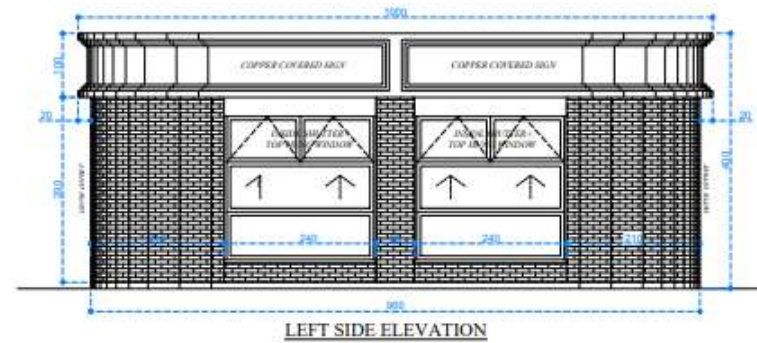
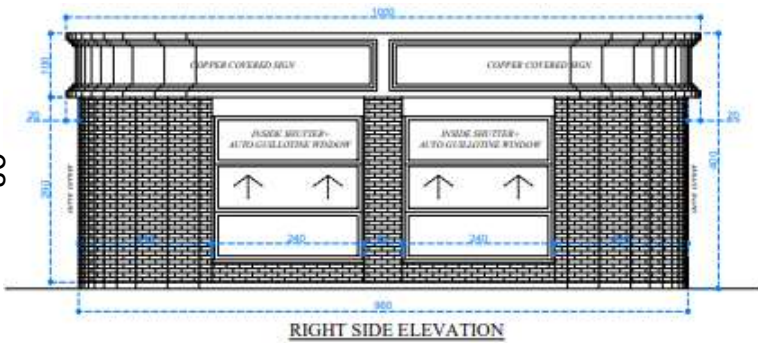

05

# Proposed Floor Plan

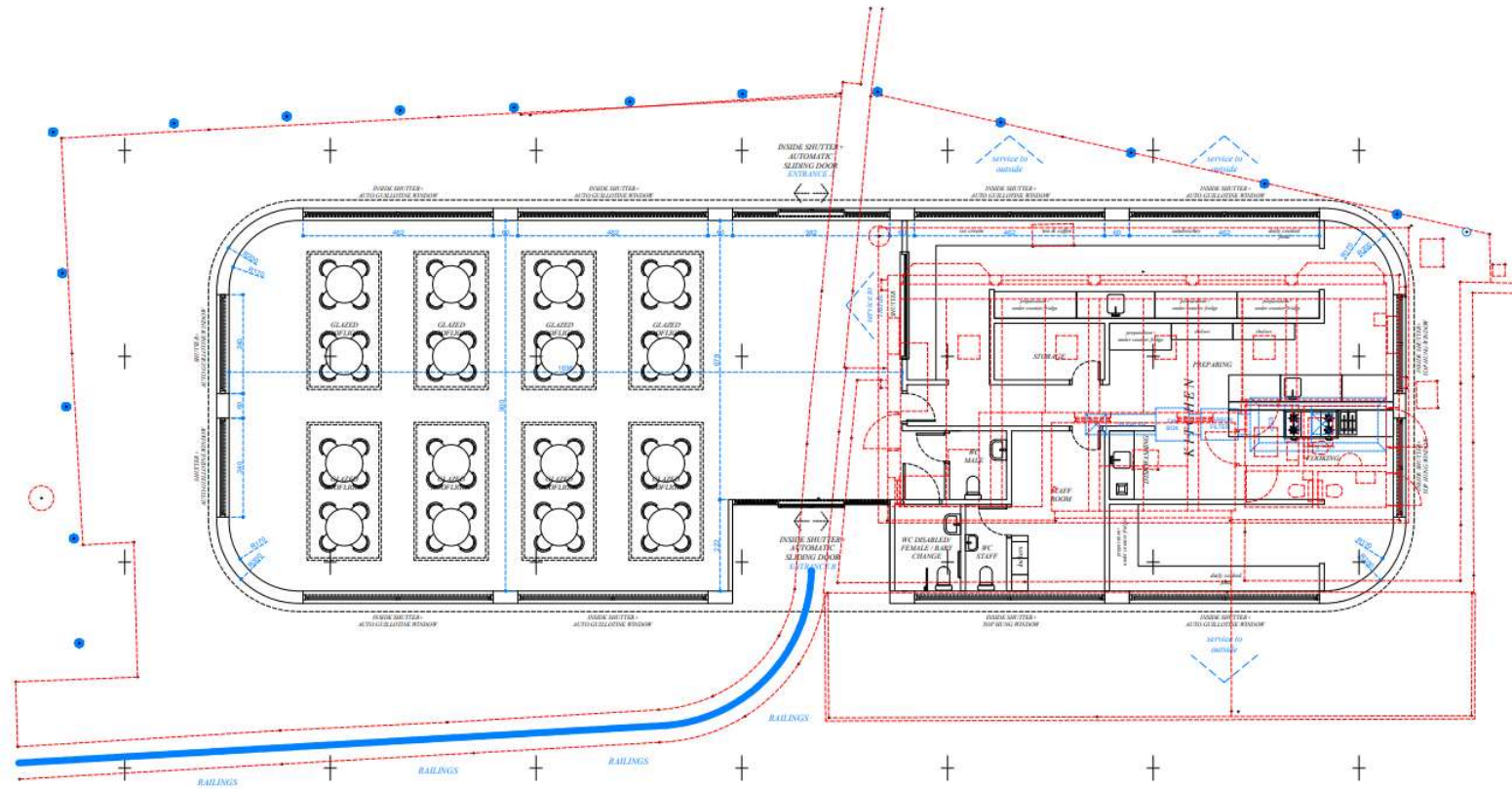

CAPACITY: 64 PEOPLE

PROPOSED GROUND FLOOR PLAN

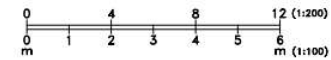

# Proposed Roof Plan

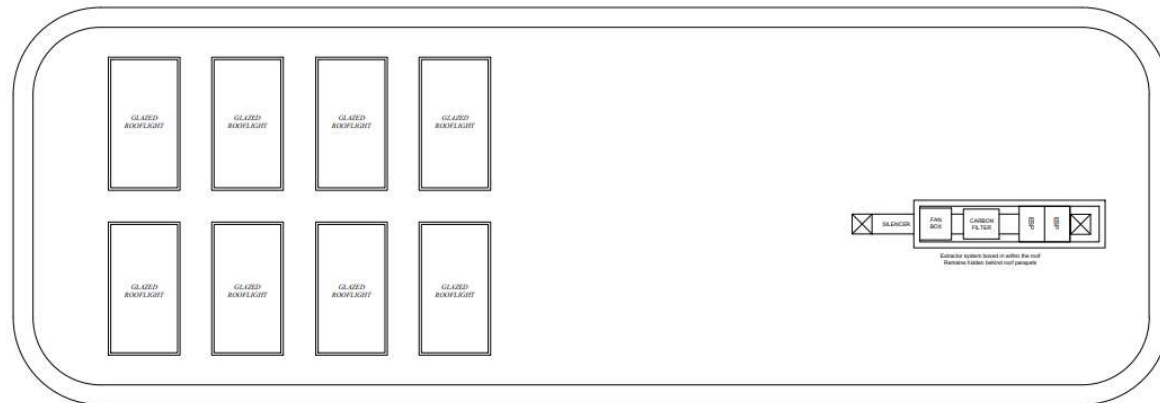

PROPOSED FLAT ROOF PLAN

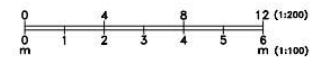

Brighton & Hove  
City Council

# Proposed Visual

---



101

ID

# Proposed Visual

---



102

ID



# Proposed Visual

---



ID

# Proposed Visual

---

104



ID

# Proposed Visual

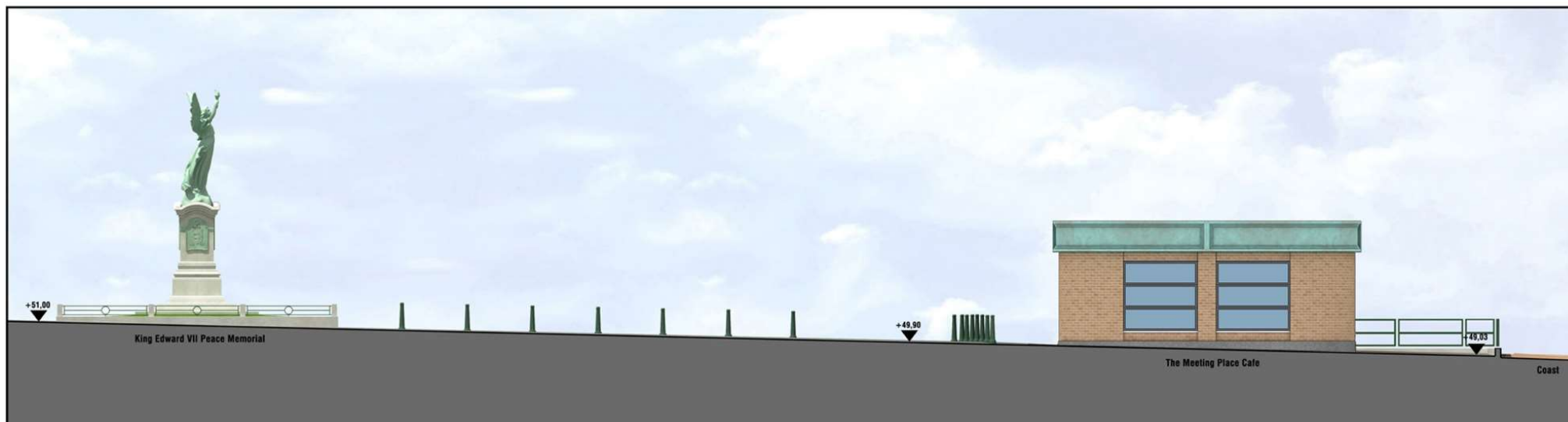

105

ID

# **Key Considerations in the Application**

---

- The Principle of development
- Design and appearance
- Impact on Heritage assets
- Impacts on amenity
- Highways

# Conclusion and Planning Balance

---

- The proposals would replace the current kiosk which is in poor repair and provides improved facilities.
- The current design includes revisions suggested by officers and is considered to form be of high quality.
- The concerns of the heritage team in respect of scale are noted; however the additional footprint of the new café largely covers the existing incongruous external seating area to the west. The new building is considered to be relatively modest, with a height similar to that existing.
- The proposed café is not considered to result in a harmful impact to neighbouring residents subject to conditions.
- The application would have an acceptable highway impact subject to a condition to secure cycle parking.
- The application is therefore recommended for approval.

